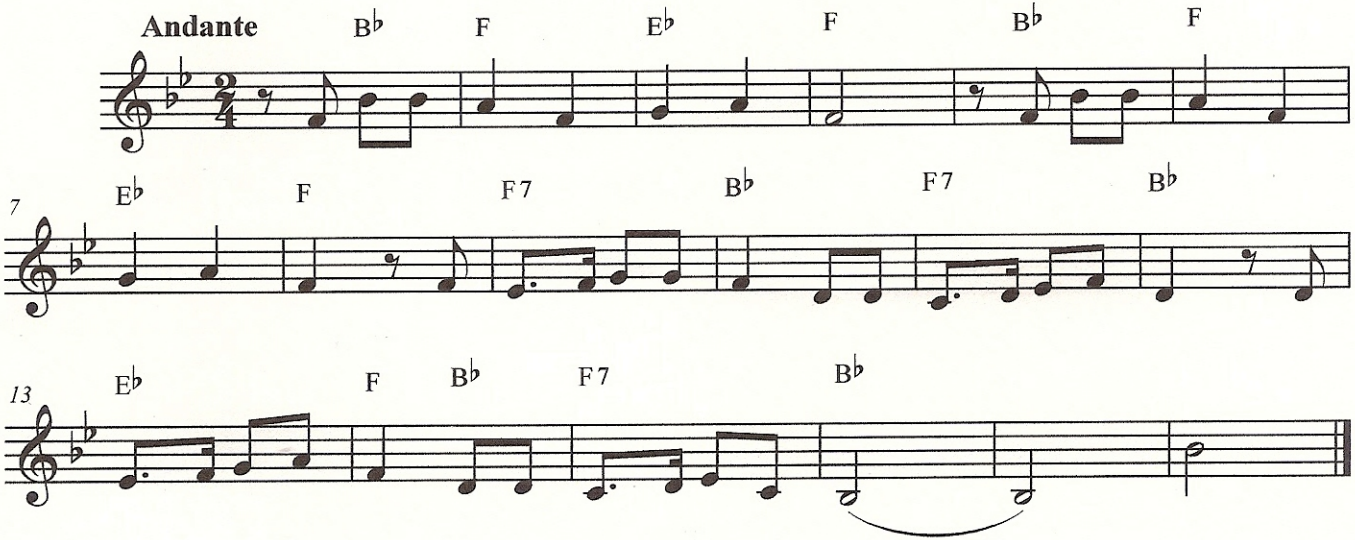
Andante
B♭
F
E♭
F
B♭
F
7
E♭
F
F7
B♭
F7
B♭
13
E♭
F
B♭
F7
B♭