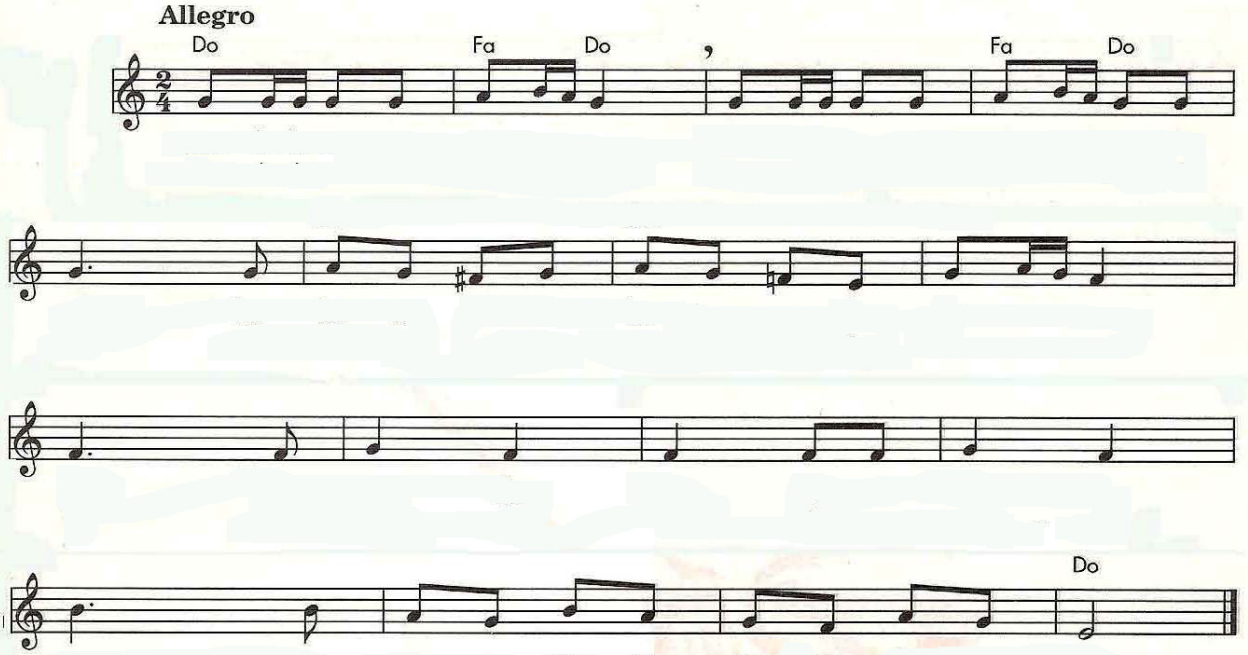
Allegro
Do
Fa
Do
Fa
Do
Do